

**P.E SLIPSTOP LECCO CREMA MATE**

**60X120**

**44,27 M2 - 1A CALIDAD**

**6,90 EUR/M2**



**P.E NANOTECH NORBODY GREY**

**MT15X90**

**57,11 M2 - 1A CALIDAD**

**6,05 EUR/M2**



**CX VERONE BLANC 25X50**  
**67,50 M2 - 1A CALIDAD**  
**6,05 EUR/M2**

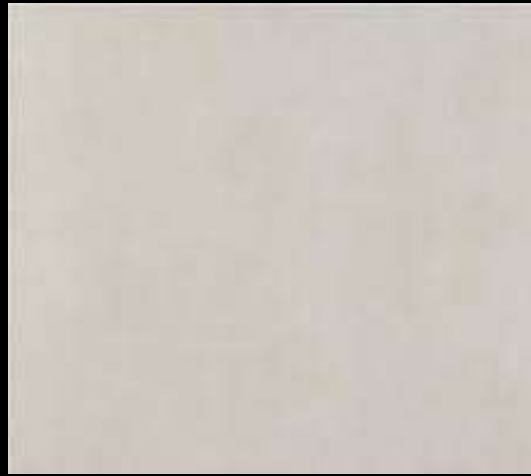

**G. AMUR SNOW BRILLO 45X45**  
**63,00 M2 - 1A CALIDAD**  
**6,05 EUR/M2**



**CX VERONE BLANC 25X50**  
**63,00 M2 - 1A CALIDAD**  
**6,05 EUR/M2**



**CX VERONE BLANC 25X50**  
**60,00 M2 - 1A CALIDAD**  
**6,05 EUR/M2**



**G. BARSAN FLOOR GREY 20,5X61,5**  
**38,58 M2 - 1A CALIDAD**  
**5,45 EUR/M2**

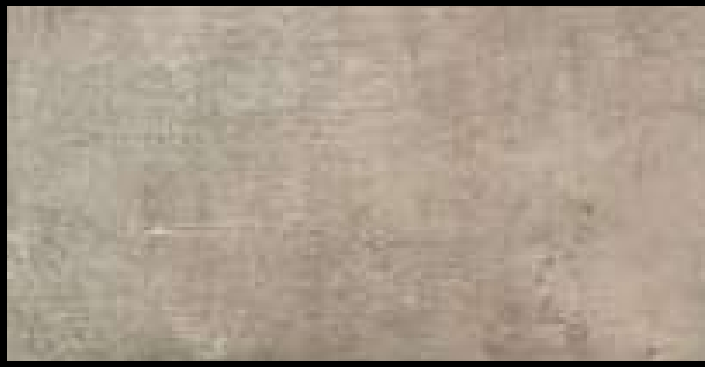

**P.E SLIPSTOP HORTON GREY MATE**  
**30X60**  
**30,24 M2 - 1A CALIDAD**  
**6,05 EUR/M2**



**P.E LORRAINE DARK GREY MT 75X75**  
**23,25 M2 - 1A CALIDAD**  
**6,05 EUR/M2**



**P.E SLIPSTOP HORTON GREY MATE  
30X60**

**22,68 M2 - 1A CALIDAD**

**4,72 EUR/M2**



P.E SLIPSTOP  
HORTON GREY MATE  
30X60

**P.E SLIPSTOP HORTON GREY MATE  
30X60**

**20,16 M2 - 1A CALIDAD  
4,72 EUR/M2**



**P.E ABERDEEN SNOW HORTON GREY**  
**MATE 45X45**  
**17,04 M2 - 1A CALIDAD**  
**6,05 EUR/M2**



**G. TYRONE PERLA SATINADO 45x45**  
**31,23 M2 - COMERCIAL**  
**6,05 EUR/M2**

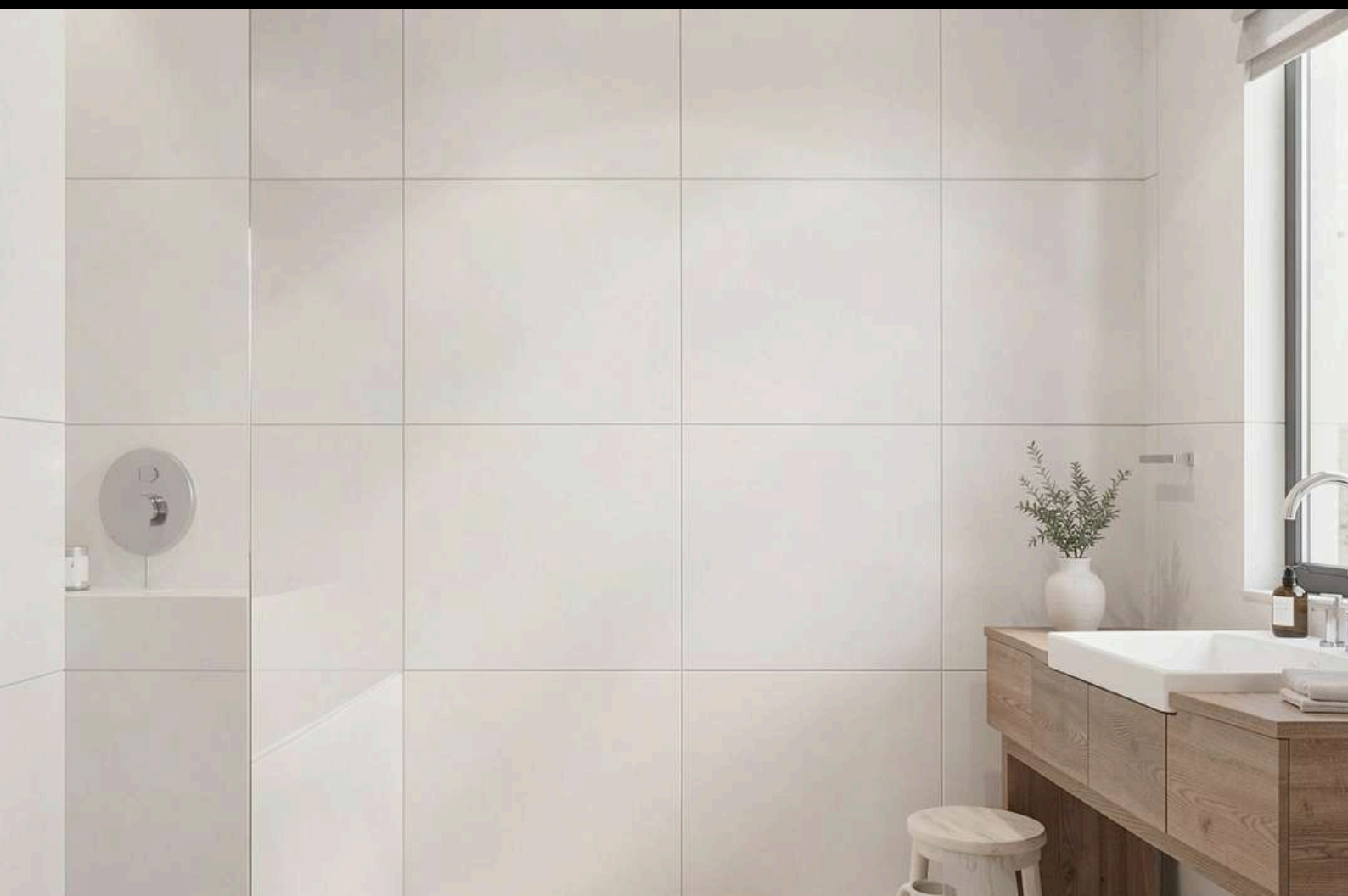

**G. COLOURS BLANCO MT 33,3x33,3**  
**CLARO MATE**  
**26,07 M2 - COMERCIAL**  
**6,05 EUR/M2**

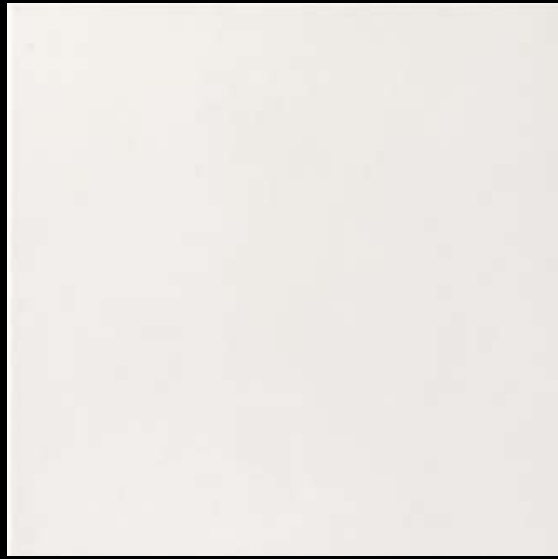

**G. SILK BLANCO MT 33,3x33,3**  
**CLARO MATE**  
**26,07 M2 - COMERCIAL**  
**6,05 EUR/M2**



**G. AIZKORRI ABEDUL 20,5x61,5  
CLARO MATE  
65,81 M2 - COMERCIAL  
6,05 EUR/M2**



**G. ARTICWOOD ARGENT MT**  
**20,5x61,5 OSCURO MATE**  
**72,61 M2 - COMERCIAL**  
**6,05 EUR/M2**



**G. FINA ROBLE MT 20,5x61,5**  
**OSCURO MATE**  
**36,30 M2 - COMERCIAL**  
**6,05 EUR/M2**



**G. 24084 MADERA CM 20,5x61,5  
CLARO MATE  
72,61 M2 - COMERCIAL  
6,05 EUR/M2**



**G. 195 RUSTICO OM 33,33x33,33  
ESP. OSCURO MATE  
78 M2 - COMERCIAL  
6,05 EUR/M2**

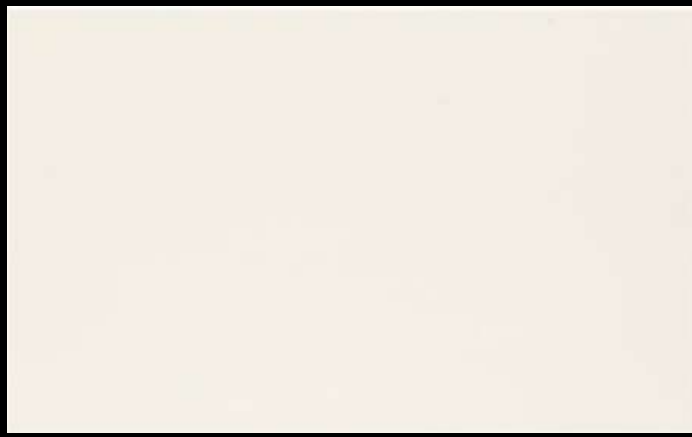

**ASPEN BLANCO MATE 20x60 CLARO  
MATE  
20,28 M2 - COMERCIAL  
4,72 EUR/M2**

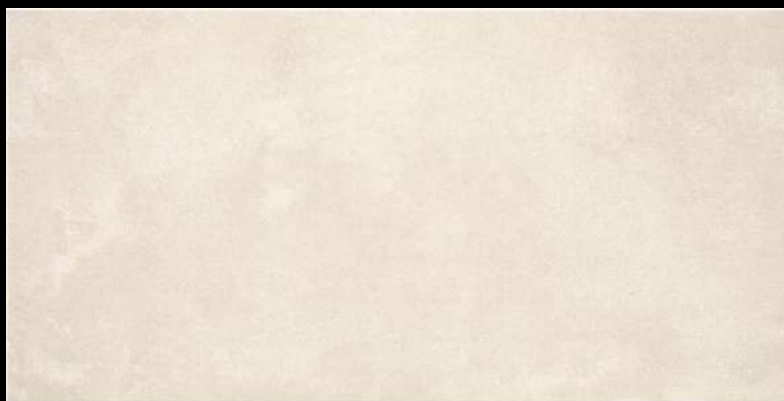

**SVANTEVIT BEIGE LIGHT MT 30x60**  
**CLARO MATE**  
**61,2 M2 - COMERCIAL**  
**4,72 EUR/M2**

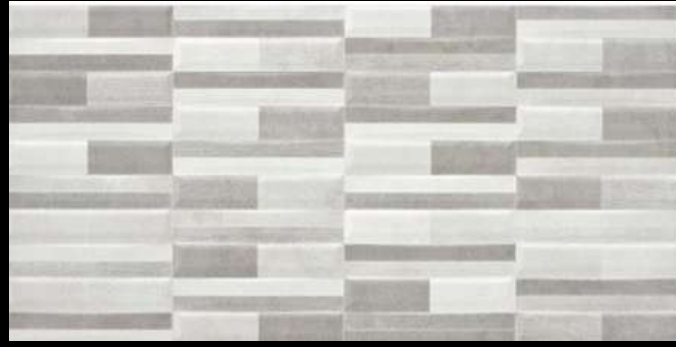

**SVANTEVIT BK COLD MT 30x60**  
**CLARO MATE**  
**56,7 M2 - COMERCIAL**  
**4,72 EUR/M2**



**REV 75787 DECORADO CB 25x75**  
**CLARO BRILLO**  
**39,37 M2 - COMERCIAL**  
**4,72 EUR/M2**



**REV LOKI HE WHITE BR 30x60 CLARO  
BRILLO**

**21,06 M2 - COMERCIAL  
4,72 EUR/M2**



**DINAMO BEIGE 25x40 CLARO MATE**  
**41,6 M2 - COMERCIAL**  
**6,05 EUR/M2**



**REV 1212 PIEDRA OM 25x40 OSCURO  
MATE**

**38,4 M2 - COMERCIAL  
6,05 EUR/M2**



**BODO MOSAIC WHITE MATE 25x50**  
**CLARO MATE**  
**55,25 M2 - COMERCIAL**  
**4,72 EUR/M2**



**P.E. SVANTEVIT PEARL MT 60x120**  
**RECT. CLARO MATE**  
**57,12 M2 - COMRERCIAL**  
**8,47 EUR/M2**



**P.E. ALBIE GRIS MATE 23x120 RECT.  
OSCURO MATE  
53,16 M2 - COMERCIAL  
8,47 EUR/M2**



**P.E. INARI ROBLE MT 23x120 RECT.  
CLARO MATE  
91,14 M2 - COMERCIAL  
8,47 EUR/M2**



**P.E. SESHET NATURAL MT 30x150**  
**RECT. CLARO MATE**  
**56,51 M2 - COMERCIAL**  
**8,47 EUR/M2**



**P.E. 166328 MARMOL CM 60x120**  
**RECT. CLARO MATE**  
**37,12 M2 - COMERCIAL**  
**10,89 EUR/M2**



**P.E. SEREN IVORY MT 60x120 RECT.  
CLARO MATE  
57,12 M2 - COMERCIAL  
8,47 EUR/M2**

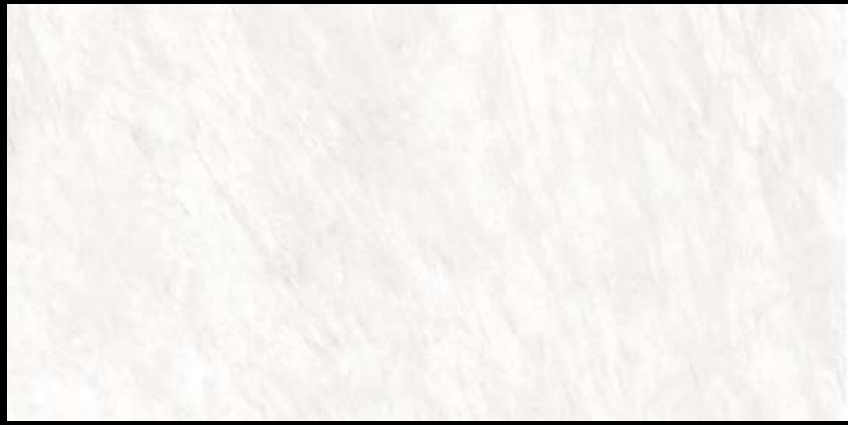

**P.E. FRANKIE WHITE SAT 75x150**  
**RECT. CLARO MATE**  
**47,9 M2 - COMERCIAL**  
**10,89 EUR/M2**



**S P.E. ULISSE BEIGE MT 120x120  
RECT.**

**51,84 M2 - 1A CALIDAD**

**8,47 EUR/M2**



**S G. 3DB CARPENTER ASH MT**

**20,5X61,5**

**70,35 M2 - 1A CALIDAD**

**8,47 EUR/M2**



**S G. 3DB CARPENTER ASH MT**

**20,5X61,5**

**70,35 M2 - 1A CALIDAD**

**8,47 EUR/M2**

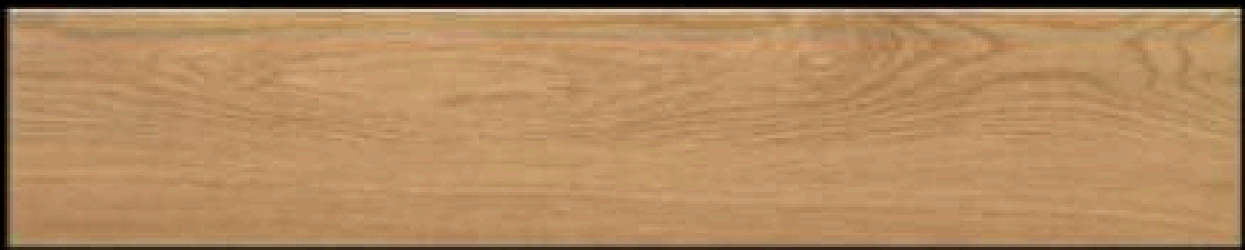

**P.E. HELVIA OAK 23x120 RECT.  
ANTID. R11/CTE3 CLARO MATE  
85,75 M2 - COMERCIAL  
3,50 €/M2**



**P.E. INARI NATURAL MT 30x150**  
**RECT. OSCURO MATE**  
**56,51 M2 - COMERCIAL**  
**8,47 EUR/M2**



**S P.E. CASPIO SOFT GRIS MT 60x60**  
**10,08 M2 - 1A CALIDAD**  
**4,72 EUR/M2**



**S P.E. ANTID. SAKUR GREY MT 60X60**

**23,04 M2 - 1A CALIDAD**

**6,05 EUR/M2**



**S P.E. PULIDO CEDAR WHITE 120X120  
RECT**

**32,57 M2 - 1A CALIDAD**

**7,26 EUR/M2**



**S M.C. 3DB ARENDAL LIGHT OAK MT  
30x150 RECT.**

**12,10 M2 - 1A CALIDAD**

**4,72 EUR/M2**



**G. FERIK GRIS MT 20,5x61,5**

**32,90 M2 - COMERCIAL**

**6,05 EUR/M2**



**G. EVANDER BEIGE MATE 33,3x33,3**  
**34,76 M2 - COMERCIAL**  
**6,05 EUR/M2**



**P.E. S-TECH PRESLEY TOASTED MT**  
**23x120 RECT.**  
**21,70 M2 - COMERCIAL**  
**7,14 EUR/M2**



**S P.R. ACCORD PI COLD 33,3X100**

**21,31 M2 -1A CALIDAD**

**4,72 EUR/M2**

**BAJADA DE PRECIO**



**A P.E. ROCKLAND ANTHRACITE**

**100X100 RECT**

**17,82 M2 - 1A CALIDAD**

**4,72 EUR/M2**

**BAJADA DE PRECIO**



**S P.E. ANTID NEWBURY GREY MT**  
**100x100 RECT**  
**23,76 M2 - 1A CALIDAD**  
**4,72 EUR/M2**



**S P.E. NANOTECH NORDBY WHITE**  
**15X90**

**61,97 M2 - 1A CALIDAD**

**6,05 EUR/M2**

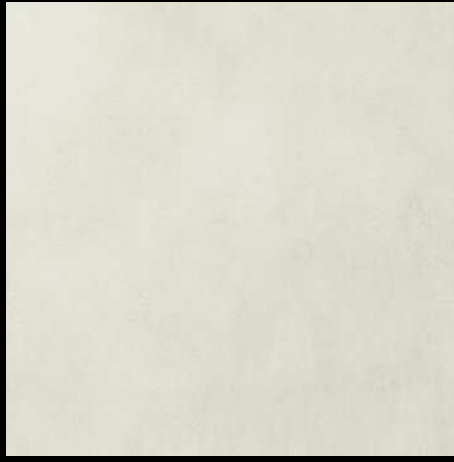

**S G. LYON IVORY MT 45x45**  
**68,16 M2 - COMERCIAL**  
**6,05 EUR/M2**



**S P.E. LAWAN LIGHT 23x120 RECT.**  
**57,51 M2 - COMERCIAL**  
**8,47 EUR/M2**



**S P.E. CARRIERE BLUE 100x100 RECT**

**15,84 M2 - 1A CALIDAD**

**4,72 EUR/M2**



**S P.E. NANOTECH NORDBY  
NATURAL 15X90**

**35,24 M2 - 1A CALIDAD**

**6,05 EUR/M2**

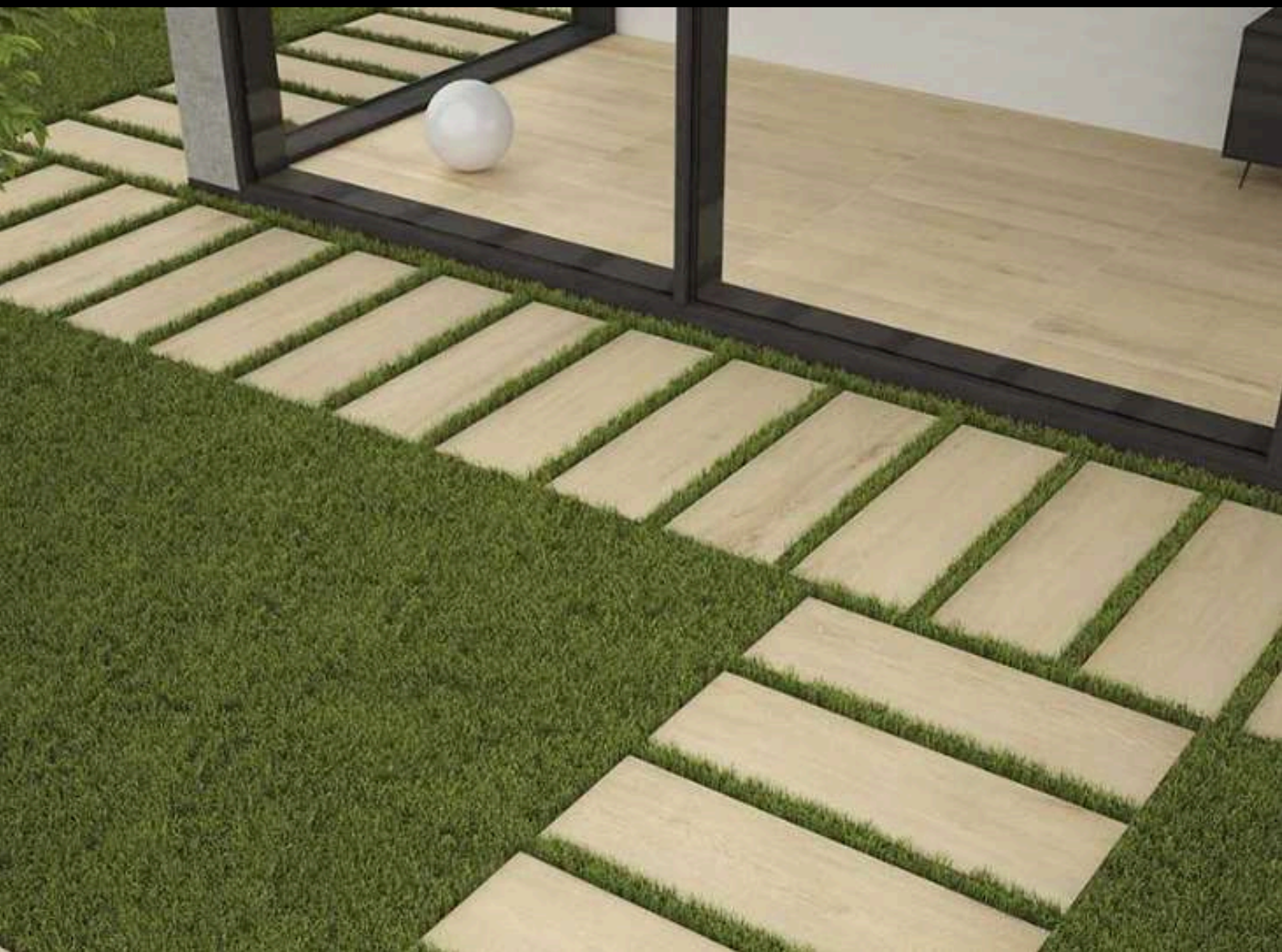

**S P.E. INOUT TACORA BEIGE MT**

**30X150 RECT**

**20,18 M2 - 1A CALIDAD**

**6,05 EUR/M2**



**G. L949010180 OM CEM 45x45**  
**130,64 M2 - COMERCIAL**  
**6,05 EUR/M2**

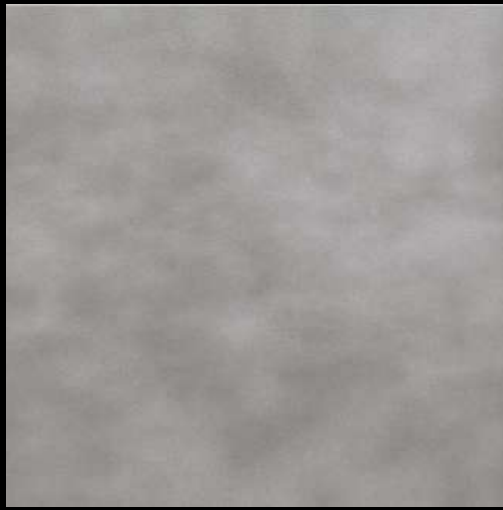

**G. ESP. ANTON GRIS MT 33,33x33,33**  
**CLARO MATE**  
**54 M2 - COMERCIAL**  
**6,05 EUR/M2**



**S G. ERNESTO ROBLE MT 20,5X61,5**  
**179,28 M2 - COMERCIAL**  
**8,47 EUR/M2**



**S P.R. PARKIA MOCCA MATE 20x60**  
**COM**  
**40,56 M2 - COMERCIAL**  
**4,72 EUR/M2**



**S P.E. ORSA NATURAL MT 15x90**  
**COM**  
**20,66 M2 - COMERCIAL**  
**6,66 EUR/M2**



**S P.E. CAPUCHINA BEIGE MT 23x120**  
**RECT. COM**  
**36,89 M2 - COMERCIAL**  
**8,47 EUR/M2**



**S P.E. MILTON LIGHT MT 23x120**

**25,20 M2 - 1A CALIDAD**

**4,72 EUR/M2**

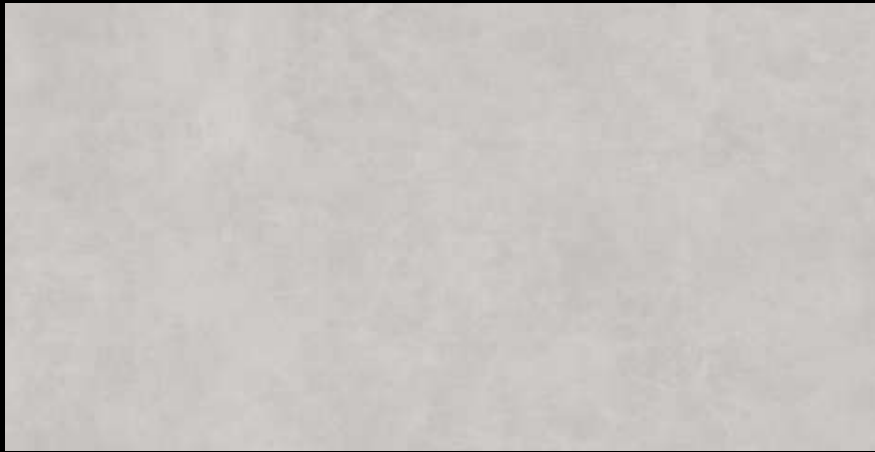

**S M.C. TOLOUSE GRIS MT 60x120  
RECT**

**12,85 M2 - 1A CALIDAD**

**6,05 EUR/M2**



**S G. LOURO DUNE 20,5x61,5**  
**13,62 M2 - 1A CALIDAD**  
**4,72 EUR/M2**



**S M.C. MADRID LIGHT GREY MT**

**120x120 RECT**

**14,40 M2 - 1A CALIDAD**

**4,72 EUR/M2**



**S G. EBANO MIEL 20,5x61,5 COM  
54,46 M2 - COMERCIAL  
6,05 EUR/M2**



**S G. MALMO GRIS 20,5x61,5 COM  
72,62 M2 - COMERCIAL  
6,05 EUR/M2**



**S P.E. E670510039 CM MAD 23x120**

**RECT**

**58,59 M2 - COMERCIAL**

**8,47 EUR/M2**



**S P.E. M796210050 CM MAD 25x100**

**RECT. COM**

**55,97 M2 - COMERCIAL**

**8,47 EUR/M2**



**S G. JOHNSTONE BEIGE BRILLO**

**45X45**

**115,02 M2 - 1A CALIDAD**

**8,47 EUR/M2**



**S P.E. TEFNUT PEARL MT 60x60 RECT**  
**50,98 M2 - COMERCIAL**  
**6,66 EUR/M2**



**S P.E. S-TECH AMARU NATURAL MT**  
**100x100 RECT**  
**47,52 M2 - COMERCIAL**  
**8,47 EUR/M2**



**S P.E. S&G VID MINK 100x100 RECT**  
**47,52 M2 - COMERCIAL**  
**8,47 EUR/M2**



**S P.E. MEFITIS TERRAZO BEIGE MT**

**60x120 RECT**

**71,40 M2 - COMERCIAL**

**8,47 EUR/M2**



**S P.E. INOUT SVAROGICH GREY MT**  
**75x75 RECT**  
**53,14 M2 - COMERCIAL**  
**7,14 EUR/M2**



**S P.R. ALCORNOQUE SOFT LI  
ALMOND 20x60  
65,52 M2 - COMERCIAL  
4,72 EUR/M2**



**S P.E. INOUT VENDELA SILVER MT**

**30x60 RECT**

**41,78 M2 - COMERCIAL**

**6,05 EUR/M2**



**S P.E. S&G SAM MINK 30x60 RECT**  
**46,69 M2 - COMERCIAL**  
**6,05 EUR/M2**



**S P.E. HILAS GREY 30x60 RECT**  
**40,55 M2 - COMERCIAL**  
**6,05 EUR/M2**

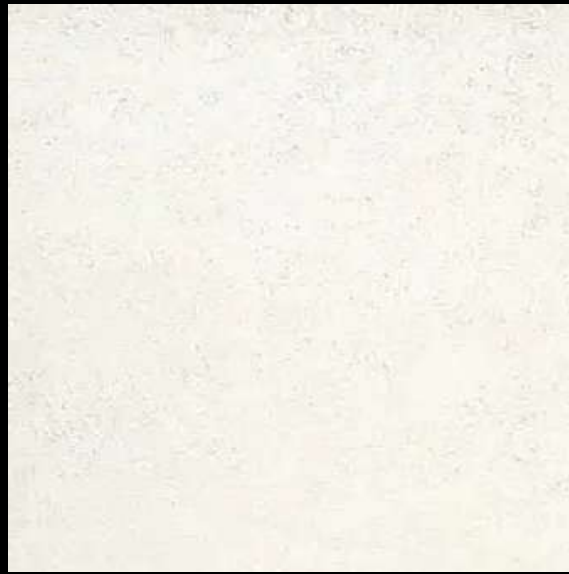

**S P.E. ANTID ALEXA BLANCO MT  
45X45**

**161,87 M2 - COMERCIAL  
6,05 EUR/M2**

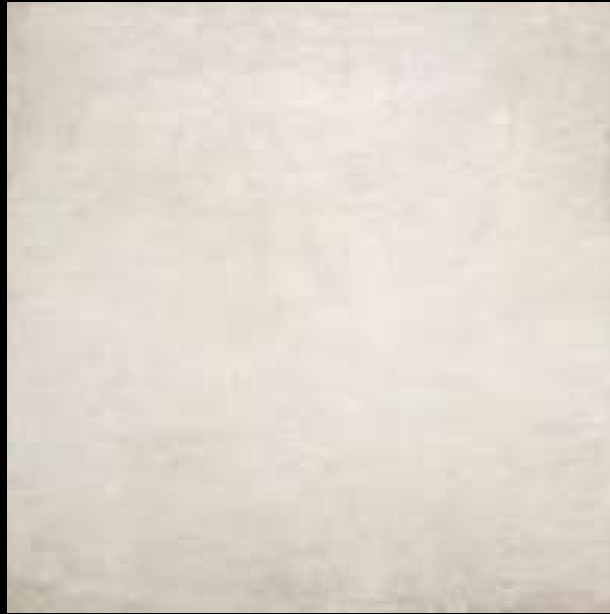

**S P.E. BASILEA BONE 60x60 RECT**  
**73,54 M2 - COMERCIAL**  
**7,14 EUR/M2**

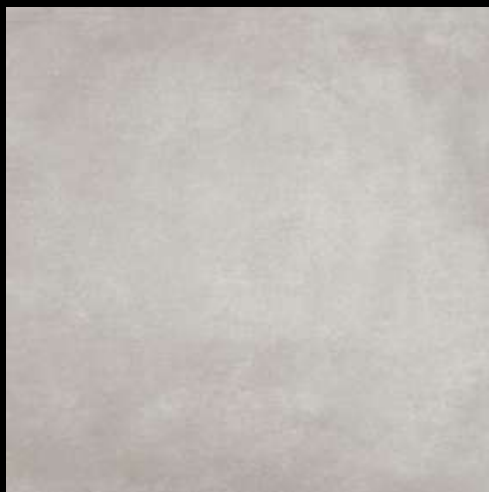

**S G. MISHO GRIS MT 33,3X33,3**  
**78,22 M2 - COMERCIAL**  
**6,05 EUR/M2**

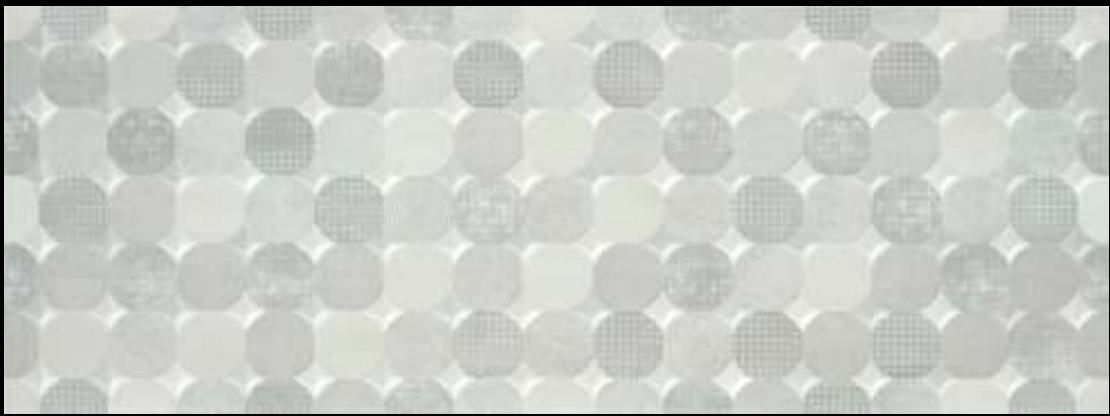

**S P.B. PENZA DECOR CI COLD**

**33,3x90 RECT**

**143,86 M2 - 1A CALIDAD**

**4,72 EUR/M2**



**S P.B. SENSORY DECOR OS BEIGE**

**33,3X90 RECT.**

**107,89 M2 - 1A CALIDAD**

**4,72 EUR/M2**



**S P.B. BM AMSTEL DECOR PZ**  
**BLANCO MT 33,3X90 RECT**  
**142,66 M2 - 1A CALIDAD**  
**4,72 EUR/M2**



**S P.R. SMART BEIGE 25X50**

**82,88 M2 - COMERCIAL**

**4,72 EUR/M2**



**S P.R. 175177 MARMOL CM 30x60**  
**60,48 M2 - COMERCIAL**  
**6,05 EUR/M2**



**S P.R. VOLGA GRIS BRILLO 30x60**

**86,40 M2 - COMERCIAL**

**5,08 EUR/M2**



**S P.E. CEFEO CREMA MT RECT 60x60**  
**96,29 M2 - COMERCIAL**  
**7,14 EUR/M2**



**S P.E. LAKELAND HAYA MATE 15X90**  
**58.32 M2 - COMERCIAL**  
**7,14 EUR/M2**



**S P.E. OMOIKANE STONE 60X120 RECT**  
**68.54 M2 - COMERCIAL**  
**8,47 EUR/M2**



**P.E. CAMPANULA MINK 75x75**  
**RECT. CLARO MATE**  
**53,14 M2 - COMERCIAL**  
**7,14 EUR/M2**



**S G. PORTARIA MIEL MT 20,5x61,5**  
**81,70 M2 - COMERCIAL**  
**6,05 EUR/M2**



**S P.R. DUNE MAYA WHITE BRILLO**

**33,3x100**

**66,60 M2 - COMERCIAL**

**6,05 EUR/M2**



**S P.E. INOUT EMILY ROBLE MT 15x90**  
**58,32 M2 - COMERCIAL**  
**6,66 EUR/M2**



**S P.E. INOUT RAUL FRESNO MT**  
**23X120 RECT**  
**60,39 M2 - COMERCIAL**  
**8,47 EUR/M2**

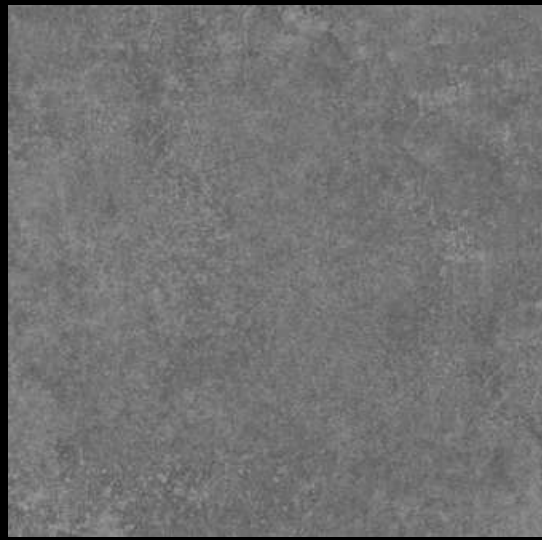

**A P.E. SLIPSTOP UPPER GRAPHITE  
MATE 100x100 RECT.**

**17,82 M2 - 1A CALIDAD**

**6,05 EUR/M2**



**A P.E. PULIDO NORTON LIGHT  
GREY 120x120 RECT  
8,50 M2 - 1A CALIDAD  
4,72 EUR/M2**



**A P.E. REVERIE SERENITY 15X90**

**29,16 M2 - 1A CALIDAD**

**6,05 EUR/M2**



**A P.E. SLIPSTOP SORRENTO**  
**ANTRACITA MATE 37X75 RECT**  
**14,16 M2 - 1A CALIDAD**  
**4,72 EUR/M2**



**A G. WALK PERLA 45x45**

**53,96 M2 - 1A CALIDAD**

**6,05 EUR/M2**

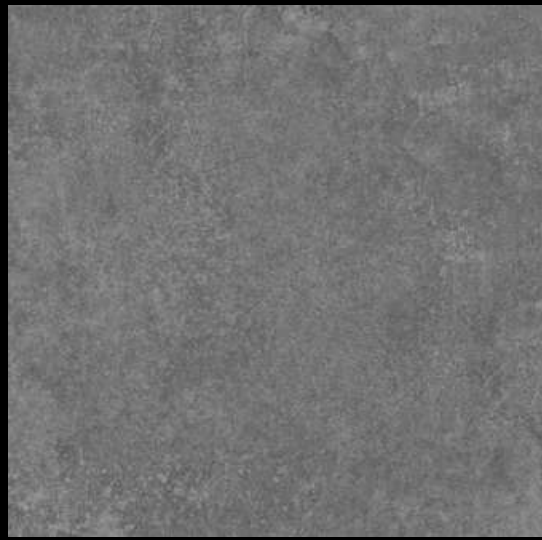

**A P.E. SLIPSTOP UPPER GRAPHITE  
MATE 100x100 RECT.**

**17,82 M2 - 1A CALIDAD**

**6,05 EUR/M2**



**A G. A234810027 CM HID 45x45**  
**62,48 M2 - COMERCIAL**  
**6,05 EUR/M2**

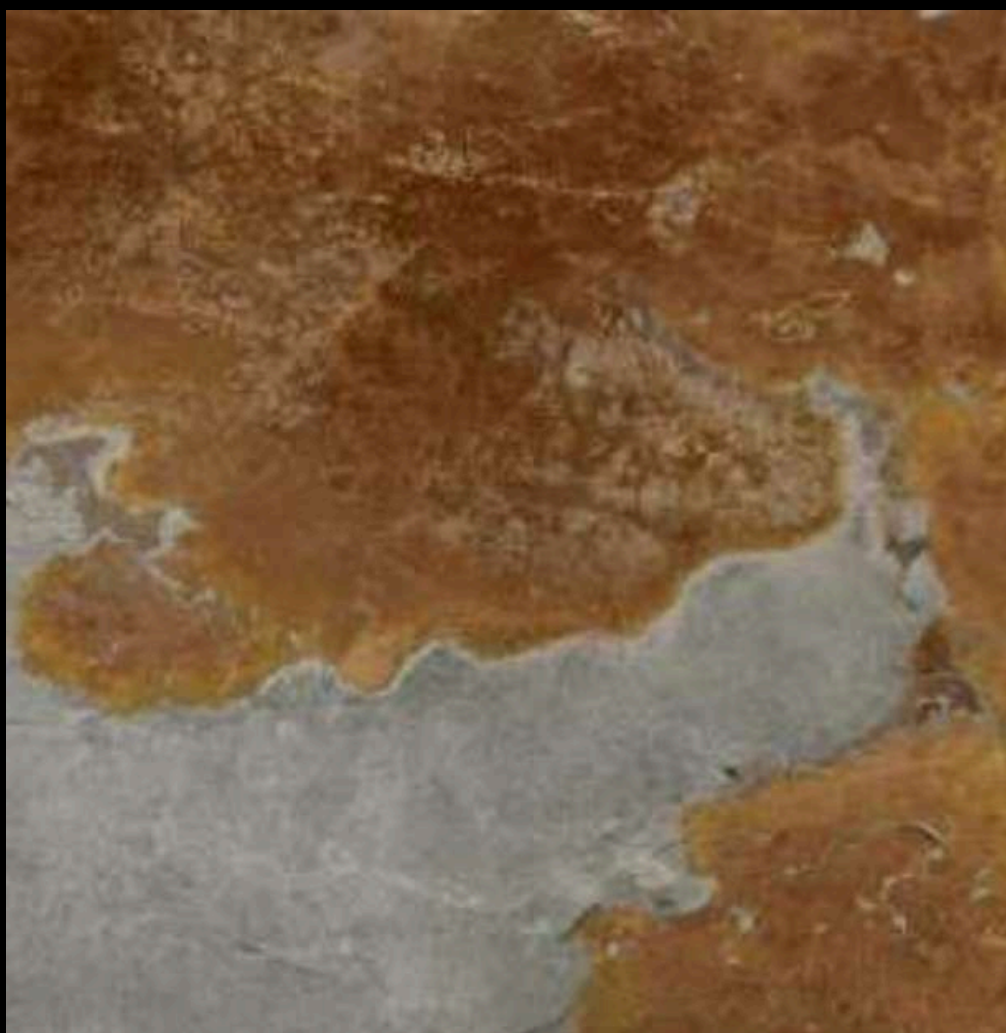

**A G. ESP. ANTID. ARINSAL GRIS MATE**

**33.33X33.33**

**54,00 M2 - COMERCIAL**

**6,05 EUR/M2**

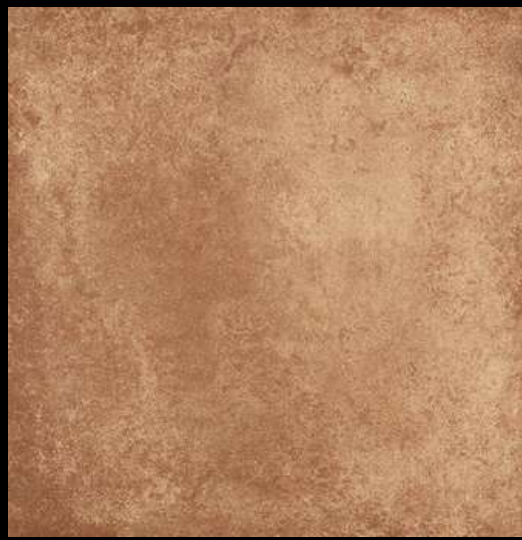

**A G. ESP. ANTID. NACHO CALDERA**  
**MATE 33.33X33.33**  
**54,00 M2 - COMERCIAL**  
**6,05 EUR/M2**



**A G. BOGATIR MOCCA MT 23x120  
RECT**

**14,10 M2 - COMERCIAL  
6,66 EUR/M2**



**A P.E. NANOTECH OLIVIA NATURAL**  
**MT 23x120 RECT**  
**39,06 M2 - COMERCIAL**  
**7,14 EUR/M2**



**A G. ESP L712610020M RUS**

**33,33x33,33**

**54,00 M2 - COMERCIAL**

**6,05 EUR/M2**



**A G. COLISEUM BLANCO MT 45x45**

**CLARO MATE**

**127,79 M2 - COMERCIAL**

**6,05 EUR/M2**



**A P.R. PARKIA MOCCA MATE 20x60**  
**145,08 M2 - COMERCIAL**  
**4,72 EUR/M2**

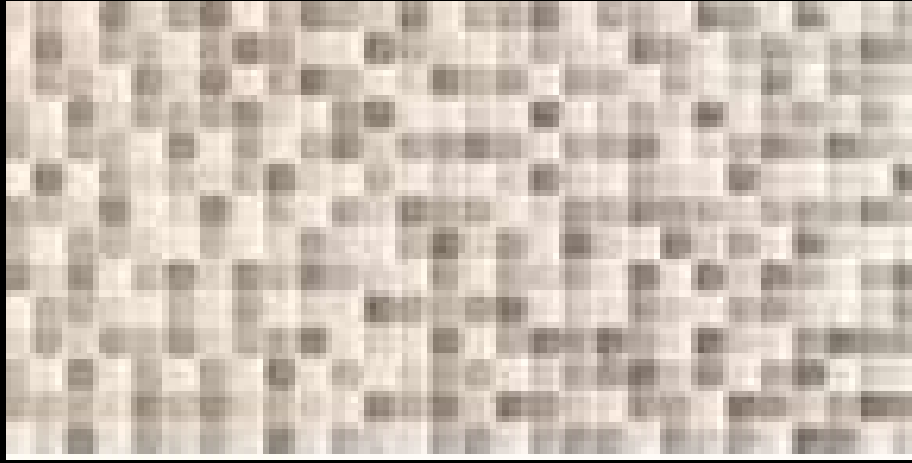

**A P.R. CUBE MIX CREMA 25x50**

**66,00 M2 - 1A CALIDAD**

**6,05 EUR/M2**



**A P.R. ALURE MOSAIC GREY SAT**

**33,3x100**

**44,62 M2 - 1A CALIDAD**

**6,05 EUR/M2**



**A G. VOLGA CREMA BRILLO 45x45**  
**29,82 M2 - COMERCIAL**  
**6,05 EUR/M2**



**P.R. REV FRANKIE WHITE SAT 25x50**  
**104 M2 - COMERCIAL**  
**6,05 EUR/M2**



**A P.R. RILEY WARM MATE 30x60**  
**77,76 M2 - COMERCIAL**  
**6,05 EUR/M2**



**A P.E. PASIFLORA BLONDE 15x90**  
**54,68 M2 - COMERCIAL**  
**7,14 EUR/M2**



**G. ACACIA MIEL 20,5x61,5 CLARO  
MATE**

**28,36 M2 - COMERCIAL**

**6,05 EUR/M2**



**G. ACACIA MIEL 20,5x61,5 CLARO  
MATE**

**28,36 M2 - COMERCIAL**

**6,05 EUR/M2**



**REV VINUESA MOSAIC PERLA MATE**  
**30x60 CLARO MATE**  
**77,76 M2 - COMERCIAL**  
**4,72 EUR/M2**

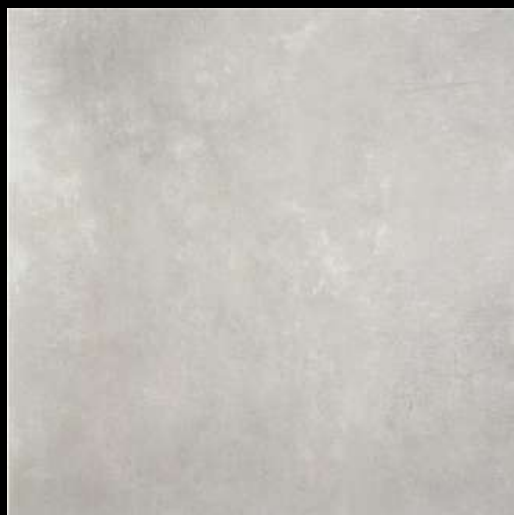

**P.E. DANIEL CEMENTO MT 45x45**  
**CLARO MATE**  
**36,92 M2 - COMERCIAL**  
**6,05 EUR/M2**



**P.E. SVAROGICH WHITE MT 75x75  
RECT. INOUT CLARO MATE  
53,13 M2 - COMERCIAL  
6,90 EUR/M2**



**P.E. SVAROGICH GREY MT 75x75**  
**RECT. INOUT OSCURO MATE**  
**53,13 M2 - COMERCIAL**  
**6,90 EUR/M2**



**P.B. TREND SUTI SAND MT 33,3x90**  
**RECT. CLARO MATE**  
**59,94 M2 - COMERCIAL**  
**5,08 EUR/M2**



**S P.E. MILTON LIGHT MT 15x90**

**23,09 M2 - 1A CALIDAD**

**6,05 EUR/M2**

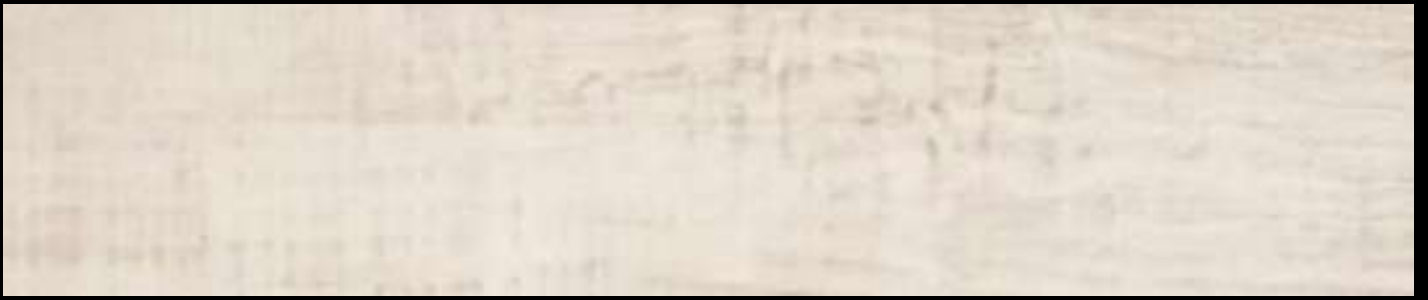

**A CX MIKADO 15x90 BLANC 1A**  
**AZULMED BLANCA**  
**27,94 M2 - 1A CALIDAD**  
**6,05 EUR/M2**



**A P.E. ANTID. C3 MONTI PAJA MT**

**32,5x32,5**

**38,44 M2 - 1A CALIDAD**

**6,66 EUR/M2**



**A P.E. ANTID. C3 TACOS VERA  
MULTICOLOR MT 32,5x32,5  
17,85 M2 - 1A CALIDAD  
6,66 EUR/M2**



**A P.R. CX VERONE BLANC 25X50**  
**45,00 M2 - 1A CALIDAD**  
**6,05 EUR/M2**



**A P.R. GALENA GREY 20x60**

**56,16 M2 - 1A CALIDAD**

**5,08 EUR/M2**



**A P.R. DUNE TALO GREY MT 25x75**

**55,75 M2 - 1A CALIDAD**

**5,08 EUR/M2**

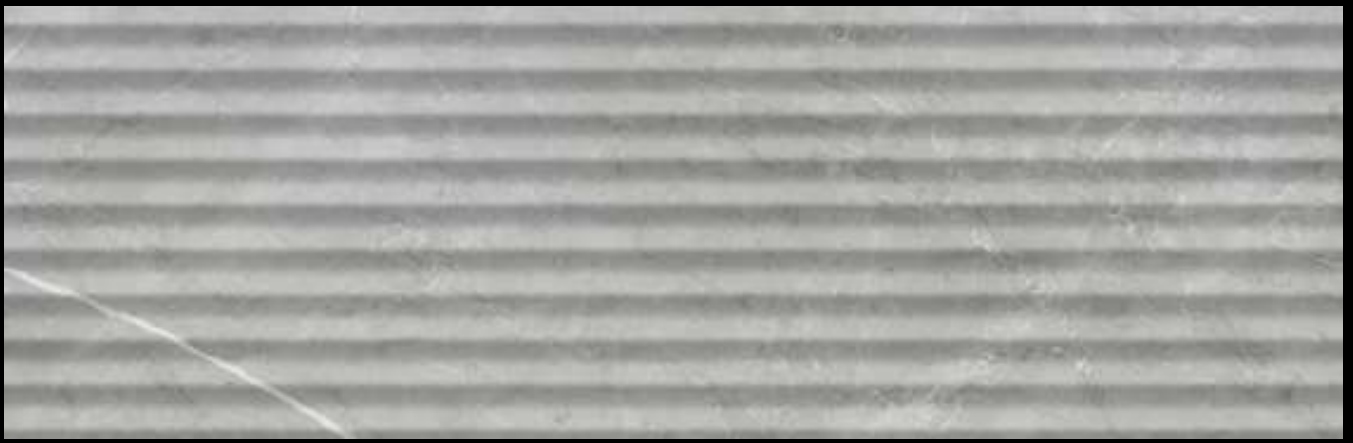

**A P.R. ALURE MOSAIC GREY SAT**

**33,3X100**

**62,60 M2 - 1A CALIDAD**

**5,08 EUR/M2**

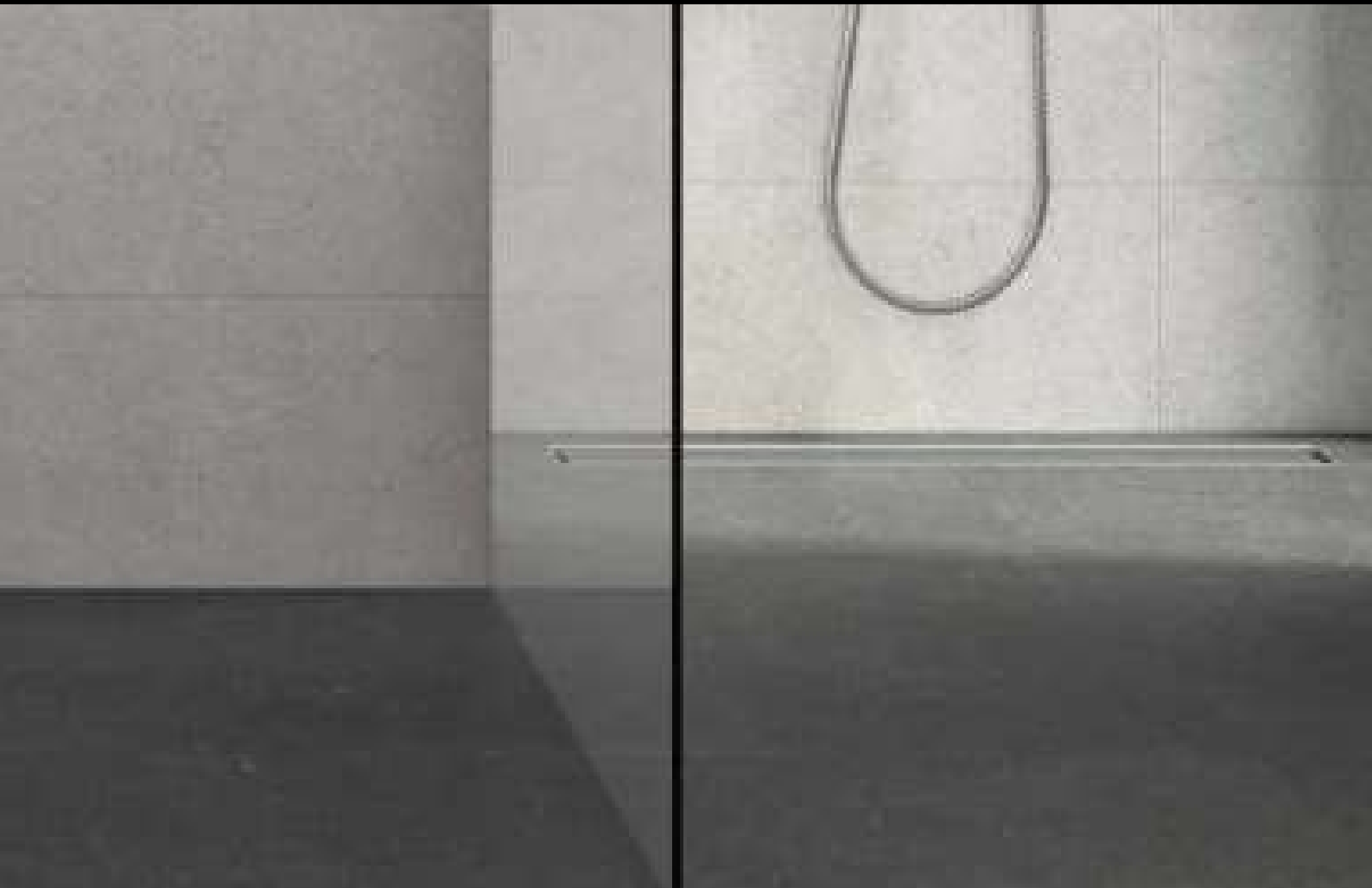
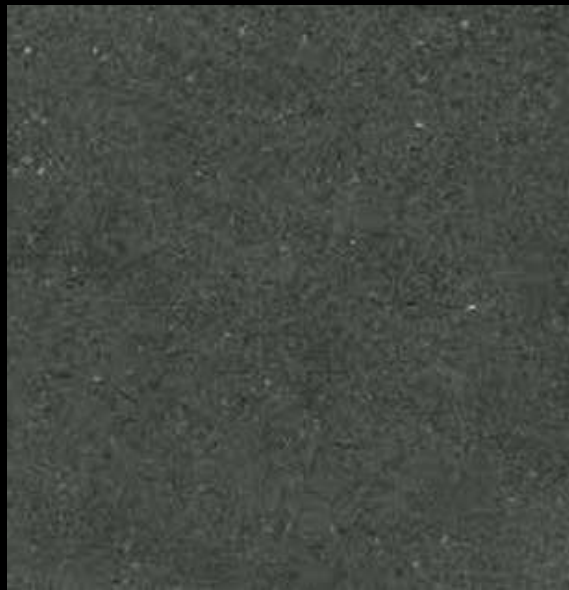

**S P.E. TECHSTONE ANTHRACITE**

**75x75 RECT**

**15,49 M2 - 1A CALIDAD**

**4,72 EUR/M2**



**A P.R. ERAWAN SOFT ALMOND**  
**LIGHT MT 20x60**  
**18,72 M2 - 1A CALIDAD**  
**4,72 EUR/M2**



**A P.R. DUNE TALO GREY MT 25x75**

**55,75 M2 - 1A CALIDAD**

**5,08 EUR/M2**



**A G. LOURDO DUNE 20,5x61,5**  
**108,92 M2 - COMERCIAL**  
**6,66 EUR/M2**

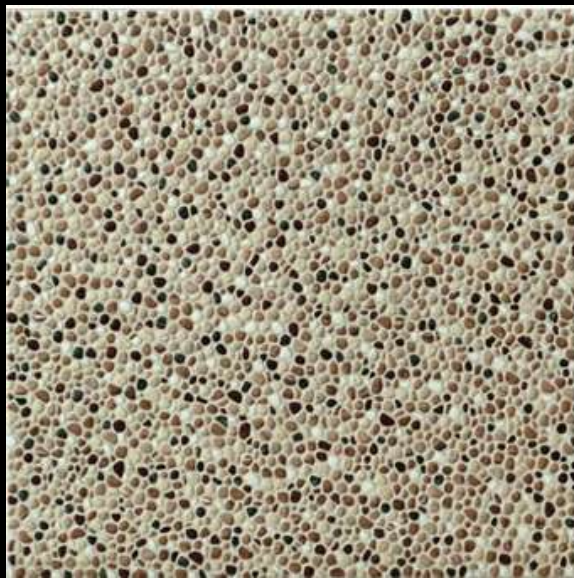

**A G. BETA BEIGE 45x45**  
**45,44 M2 - COMECIAL**  
**6,05 EUR/M2**

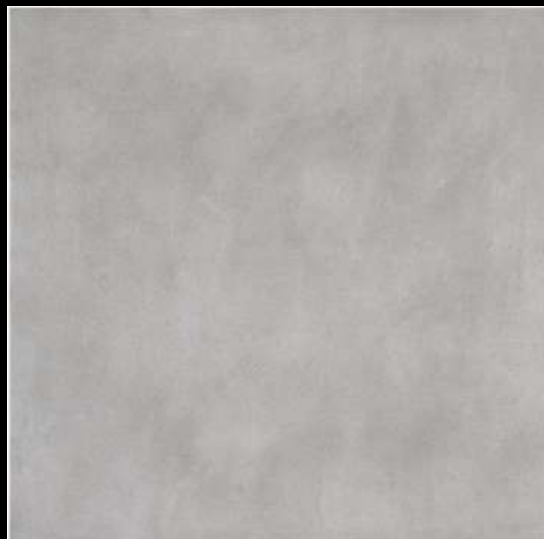

**A G. ESP. CLOACINA GRIS MT**  
**33,33x33,33 ANTID**  
**106 M2 - COMERCIAL**  
**6,05 EUR/M2**



**A P.R. BLANCO BRILLO 25x50**  
**104 M2 - COMERCIAL**  
**4,72 EUR/M2**



**A P.R. BLANCO BRILLO 25x50**  
**34,5 M2 - COMERCIAL**  
**4,72 EUR/M2**



**P.E. LIMWOOD GRAU 23x120**  
**60,39 M2 - COMERCIAL**  
**8,47 EUR/M2**



**P.E. THEODORE ALMOND 23x120  
RECT**

**39,06 M2 - COMERCIAL  
8,47 EUR/M2**



**G. ARTIST GRIS 45x45**  
**18,45 M2 - COMERCIAL**  
**6,05 EUR/M2**



**G. OLIVIA GREY MT 20,5x61,5**  
**CLARO MATE**  
**68,08 M2 - COMERCIAL**  
**6,05 EUR/M2**

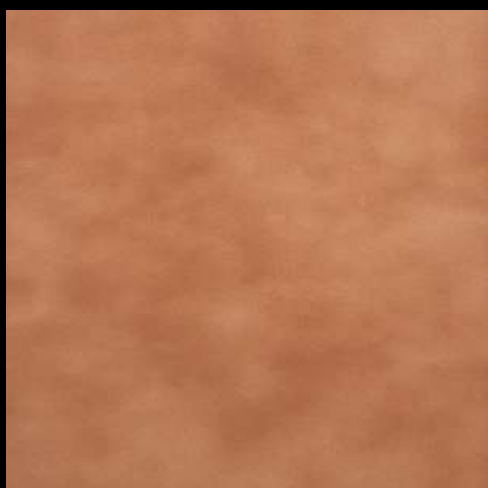

**G. ESP. ANTON PAJA MT 33,33x33,33  
ANTID.**

**21 M2 - COMERCIAL  
6,05 EUR/M2**



**P.E. MACKE HAYA MT 23x120 RECT.  
3DB CLARO MATE  
56,42 M2 - COMERCIAL  
8,47 EUR/M2**



**A M.C. NANOTECH STONEAGE SAND**

**60x60 RECT**

**12,75 M2 - 1A CALIDAD**

**4,72 EUR/M2**



**A P.E ZEED ANTHRACITE 60X60 RECT.**

**11,33 M2 - 1A CALIDAD**

**4,72 EUR/M2**



**A P.E ANTID. C3 ROTES SAND MT**

**32,5X32,5**

**5,49 M2 - 1A CALIDAD**

**4,72 EUR/M2**



**A P.E BLADE GRAFITO SATINADO**  
**60X120 RECT.**  
**10,71 M2 - 1A CALIDAD**  
**4,72 EUR/M2**



**A P.E MYSORE BEIGE MATE 60X120  
RECT.**

**10,00 M2 - 1A CALIDAD**  
**4,72 EUR/M2**



**P.E SUNDANCE 2.0 GRIS MT 37X75  
RECT.**

**11,95 M2 - 1A CALIDAD**  
**4,72 EUR/M2**



**M.C SMARTGRIP LOFTSTONE GREY  
MT 60X60 RECT (20 MM).**

**14,52 M2 - 1A CALIDAD**

**5,32 EUR/M2**



**M.C SMARTGRIP LOFTSTONE  
GRAPHITE MT 60X60 RECT (20 MM).**

**12,04 M2 - 1A CALIDAD**

**4,72 EUR/M2**



**G. ARTIST GRIS 45x45**  
**18,45 M2 - COMERCIAL**  
**6,05 EUR/M2**



**G. OLIVIA GREY MT 20,5x61,5**  
**CLARO MATE**  
**68,08 M2 - COMERCIAL**  
**6,05 EUR/M2**

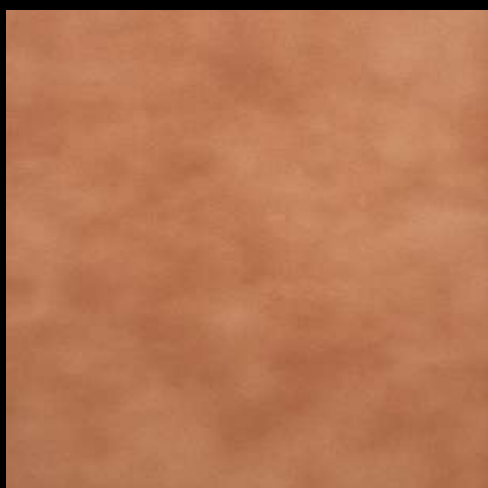

**G. ESP. ANTON PAJA MT 33,33x33,33  
ANTID.**

**21 M2 - COMERCIAL  
6,05 EUR/M2**



**P.E. MACKE HAYA MT 23x120 RECT.  
3DB CLARO MATE  
56,42 M2 - COMERCIAL  
8,47 EUR/M2**



**A P.E. BONN GREY MT 30x60**

**29,48 M2 - 1A CALIDAD**

**6,05 EUR/M2**



**A P.E. ALEY WHITE SAT 100x100  
RECT**

**17,82 M2 - 1A CALIDAD**

**5,32 EUR/M2**



**A P.E. MATERICA SAND 100x100  
RECT**

**35,64 M2 - 1A CALIDAD**

**6,66 EUR/M2**



**P.E TEFNUT CREAM MT 60X60**  
**50,98 M2 - COMERCIAL**  
**6,66 EUR/M2**



**P.E MALLOW ROBLE MT 15X90**  
**92,34 M2 - COMERCIAL**  
**7,50 EUR/M2**



**A P.E. PETUNIA SAT 120x120 RECT**  
**57,12 M2 - COMERCIAL**  
**10,89 EUR/M2**



**P.E CUCHULAIN WILD MT 30X60**  
**37,8 M2 - COMERCIAL**  
**6,05 EUR/M2**